Jehovah Is a Great God

(Psalm 95:1-3)

Music: H. J.

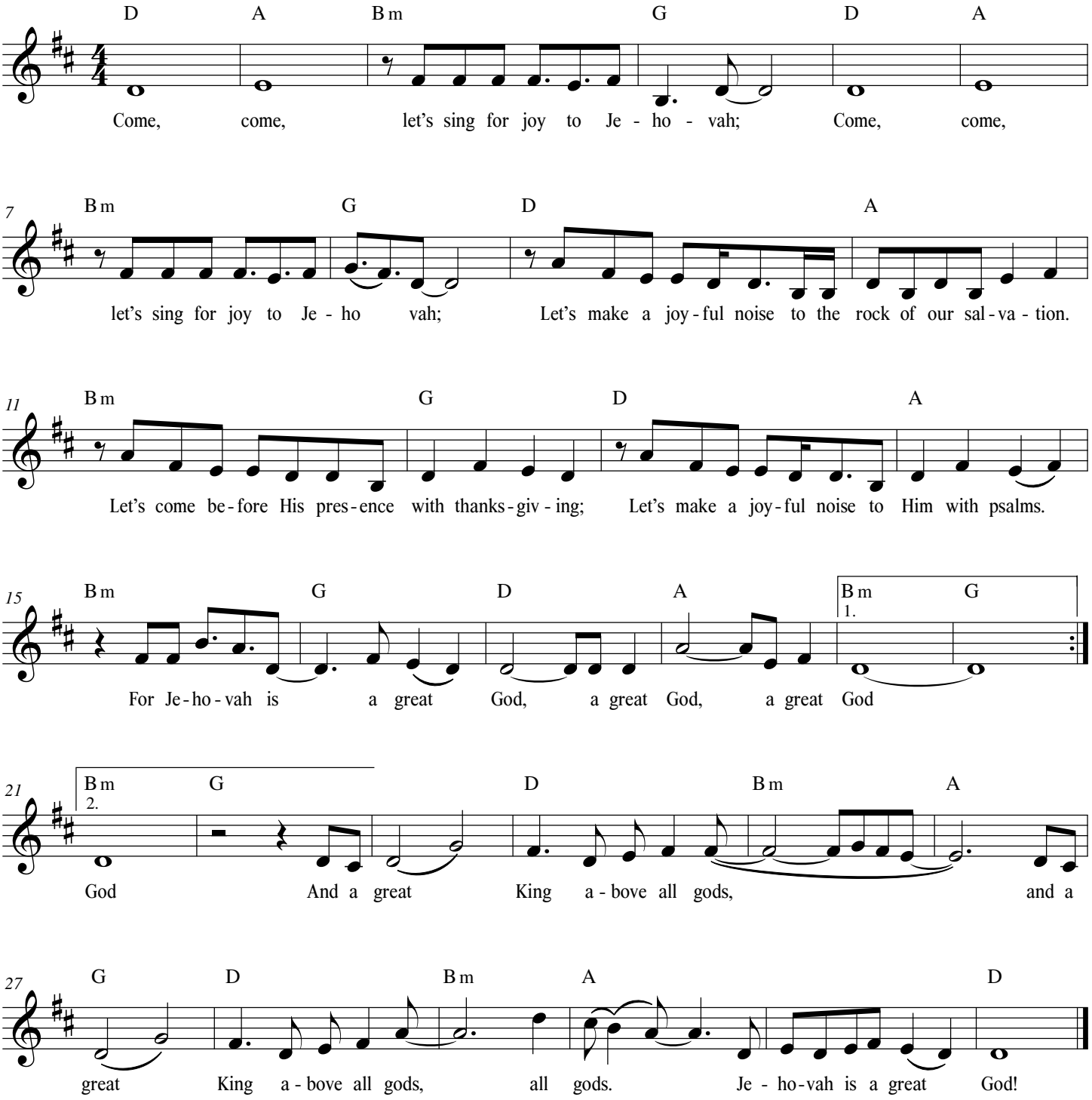

© 2020 Melody of Lilies